

Z21 router configuration

(Model No.: TL-WR841N)

1. PC ETH:

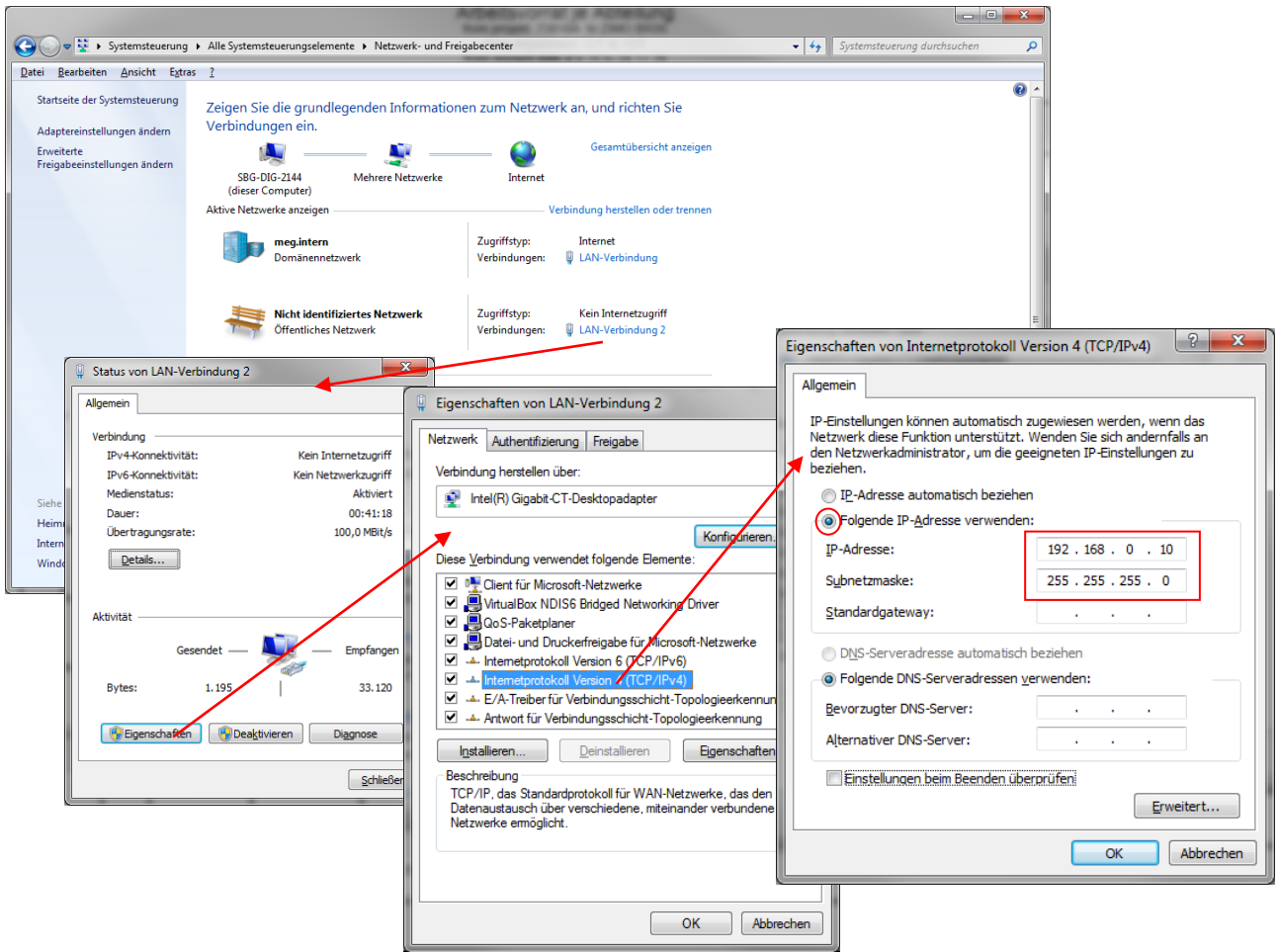

2. Connection to PC:

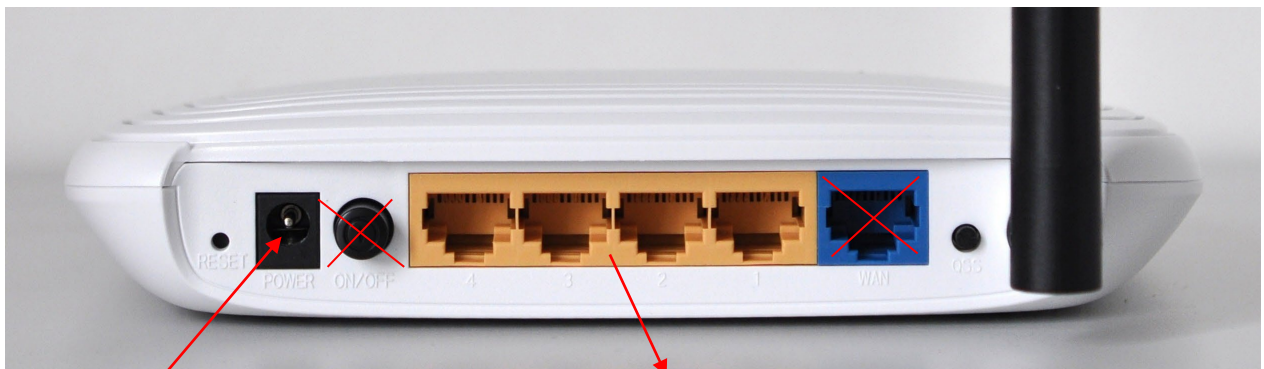

Power supply

Connection to PC

3. Configuring the router:

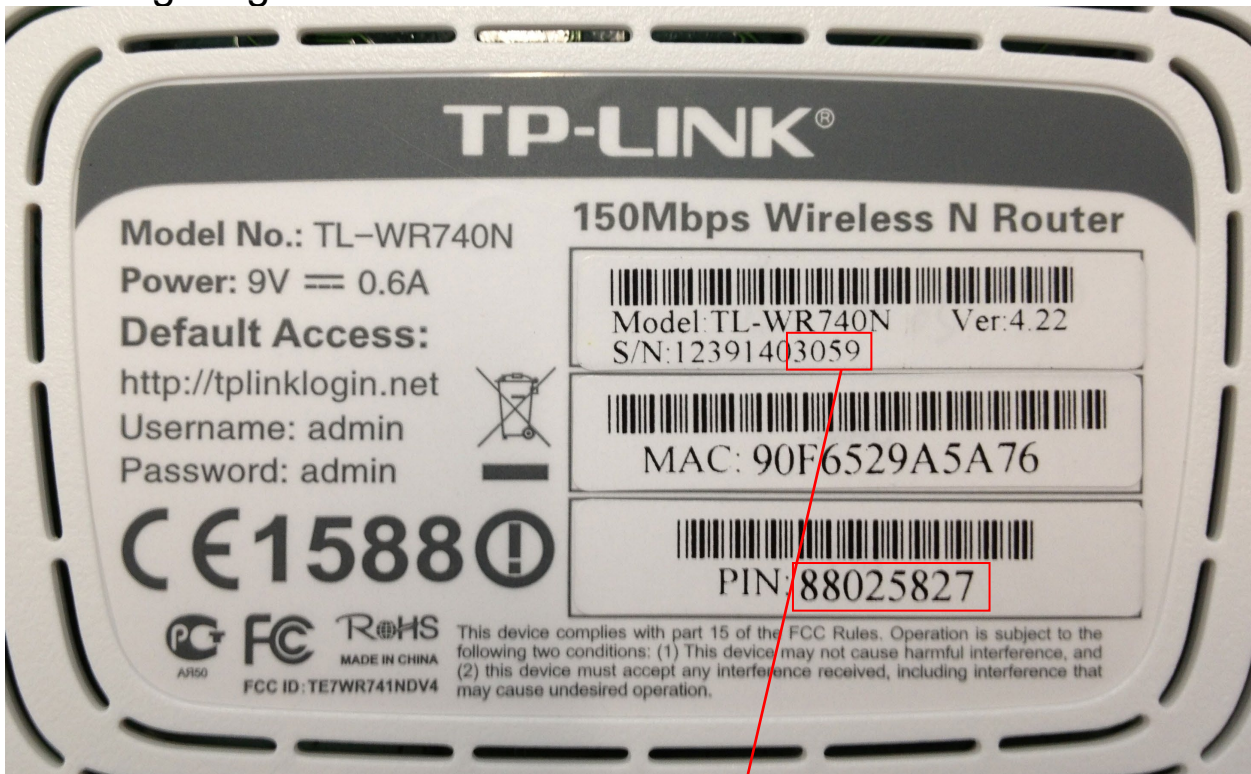

Log in and SSID:

User: admin
 Password: admin

1. Address bar: 192.168.0.1

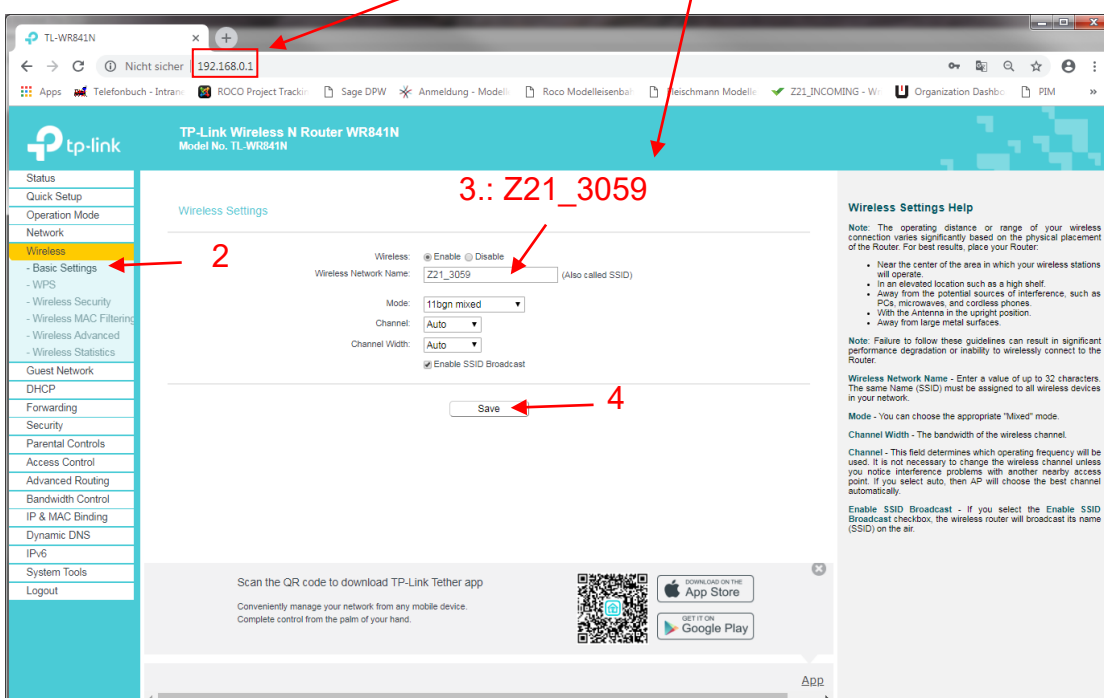

Z21 router configuration

Annotations with red arrows and numbers:

- 1. Points to the 'Wireless' menu item in the sidebar.
- 2. Points to the 'WPA/WPA2 - Personal (Recommended)' radio button.
- 3. PIN: Points to the 'Wireless Password' field.
- 4. Points to the 'Save' button.

Annotations with red arrows and numbers:

- 1. Points to the 'Reboot' menu item in the sidebar.
- 2. Points to the 'Reboot' button.
- 3. Points to the 'OK' button in the dialog box.

Z21 router configuration

Waiting:

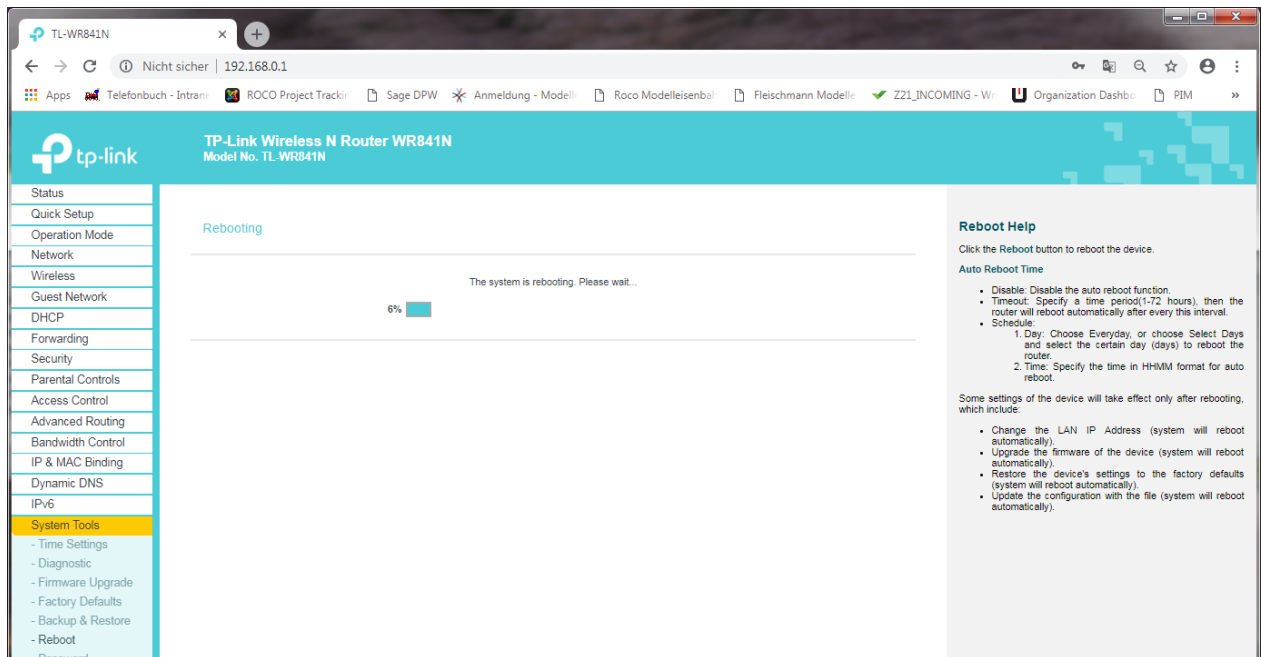

If the following screen is being displayed after 20-30 sec., the configuration was successful.

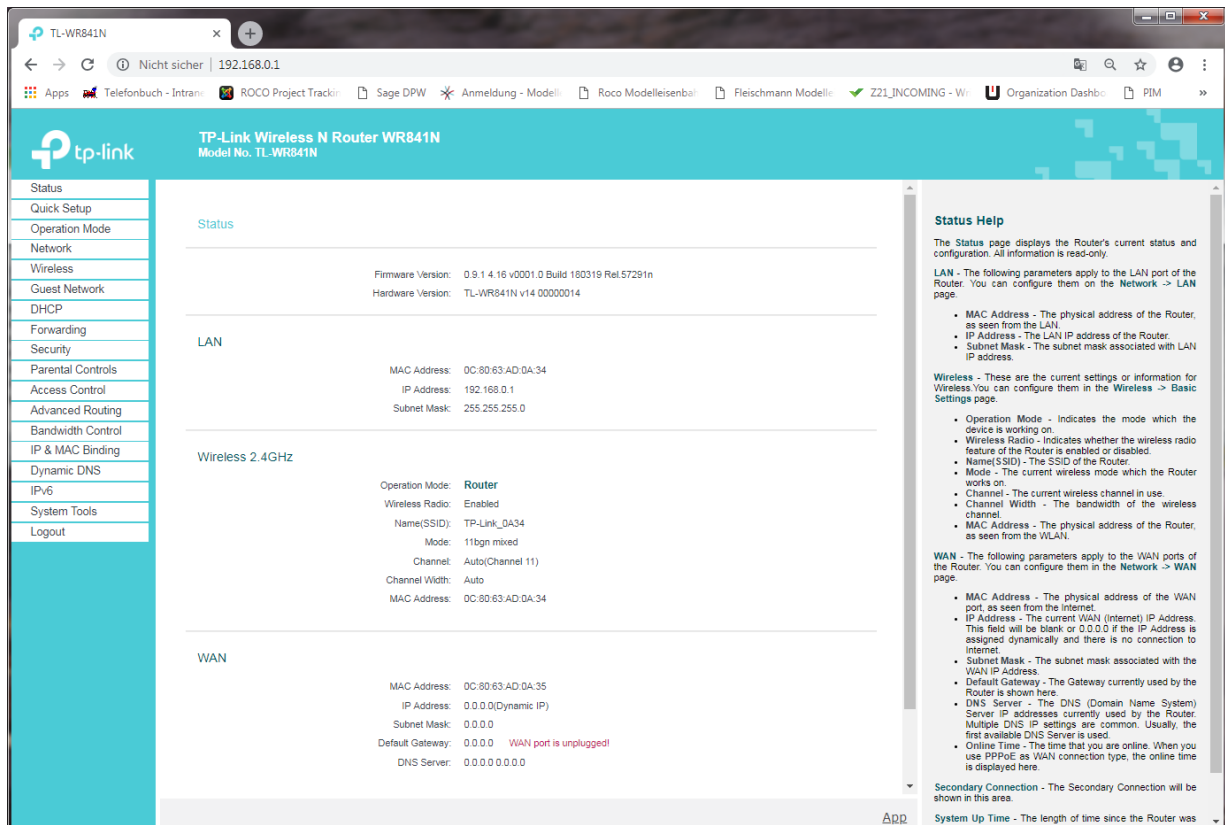

- Status:**
 - Firmware Version: 0.9.1.4.16.v0001.0.BUILD.160319.Rel.57291n
 - Hardware Version: TL-WR841N v14.00000014
- LAN:**
 - MAC Address: 0C:80:63:AD:0A:34
 - IP Address: 192.168.0.1
 - Subnet Mask: 255.255.255.0
- Wireless 2.4GHz:**
 - Operation Mode: Router
 - Wireless Radio: Enabled
 - Name(SSID): TP-Link_DA34
 - Mode: 11bgn mixed
 - Channel: Auto(Channel 11)
 - Channel Width: Auto
 - MAC Address: 0C:80:63:AD:0A:34
- WAN:**
 - MAC Address: 0C:80:63:AD:0A:35
 - IP Address: 0.0.0.0(Dynamic IP)
 - Subnet Mask: 0.0.0.0
 - Default Gateway: 0.0.0.0 WAN port is unplugged!
 - DNS Server: 0.0.0.0 0.0.0.0

The right side of the page contains a 'Status Help' section with detailed explanations for each parameter listed on the left.